1847

GIOVANNA D'ARCO

Walzer per Piano-forte

composti e dedicati

All'Esimia Dilettante

Donna Cristiana Frank

NATA GERHARDI

DA

ANTONIO CANTI

Direttore della Banda dell'I.R. 10mo Battaglione Cacciatori

Opera 14. del genere

Proprietà degli Editori

1011

Deposti all'I.R. Bibl.a

fr 3.

MILANO presso GIO. CANTI e C. contrada di S. Margherita N. 1042.

Antonio Canti
OP. 14.

GIOVANNA D'ARCO WALZER

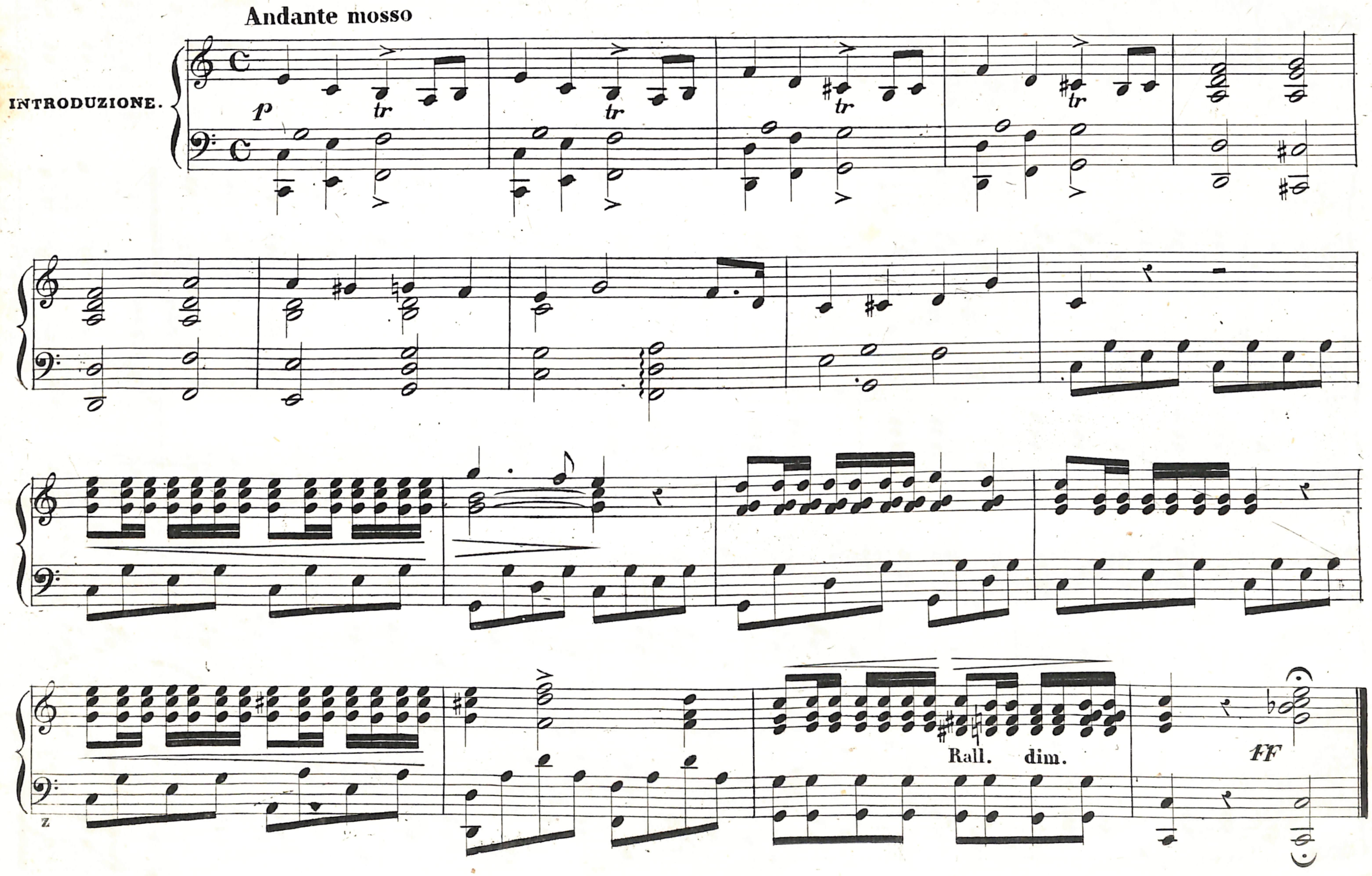

Proprietà di Giò. Canti e C._Milano

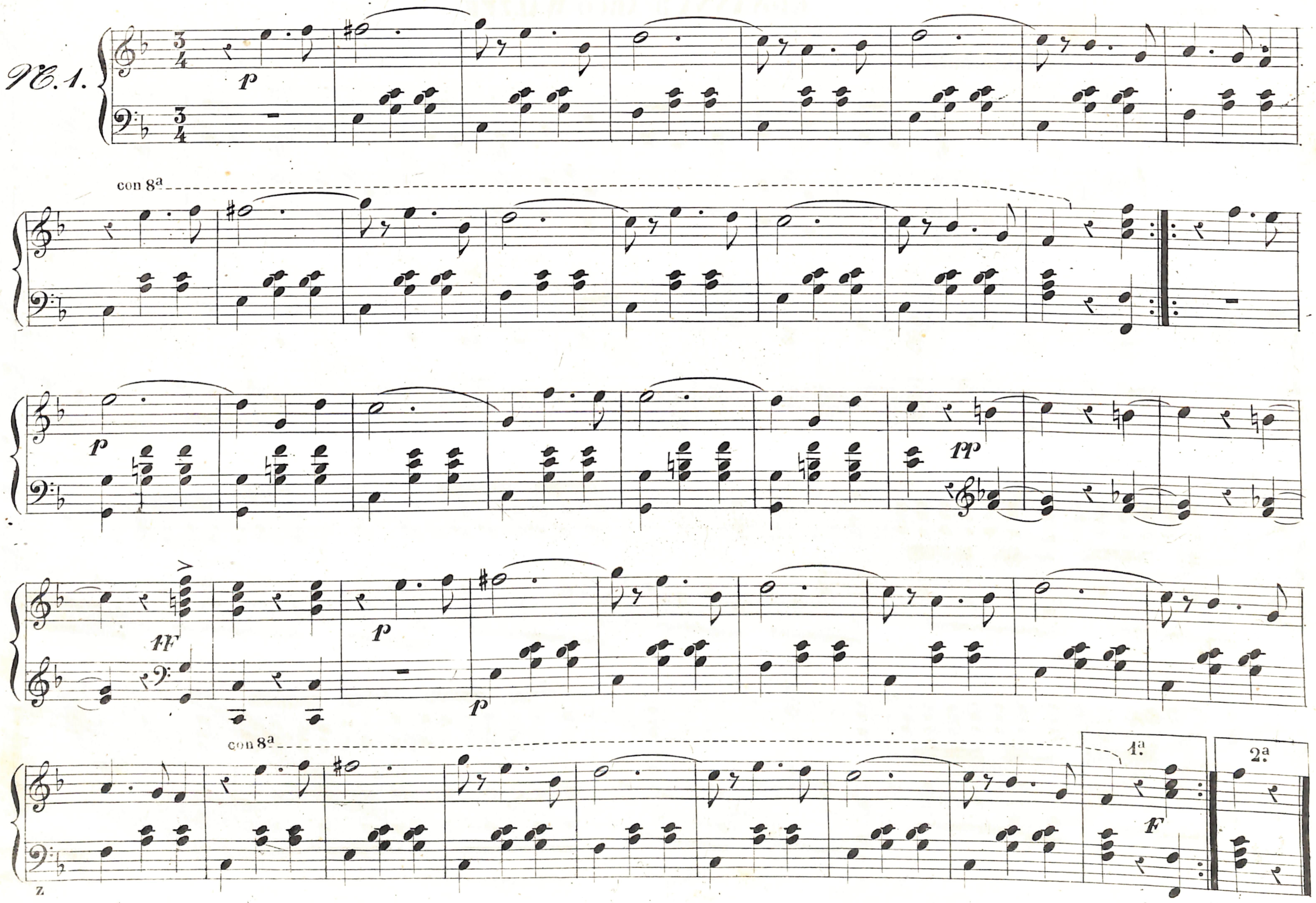
Nº 1.
p
con 8a
p
pp
ff
p
p
con 8a
1a
2a
F
z

Nº 2.

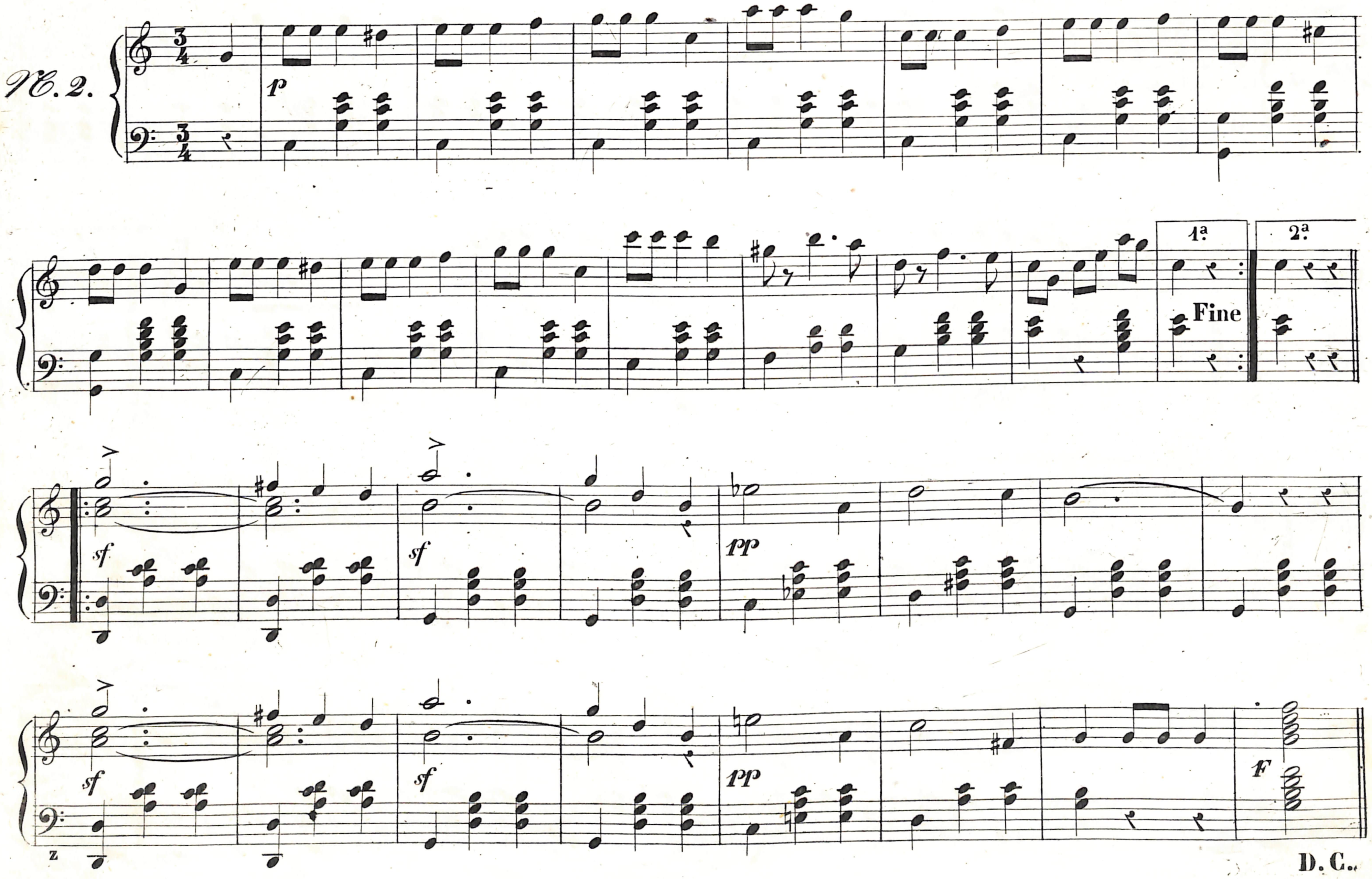

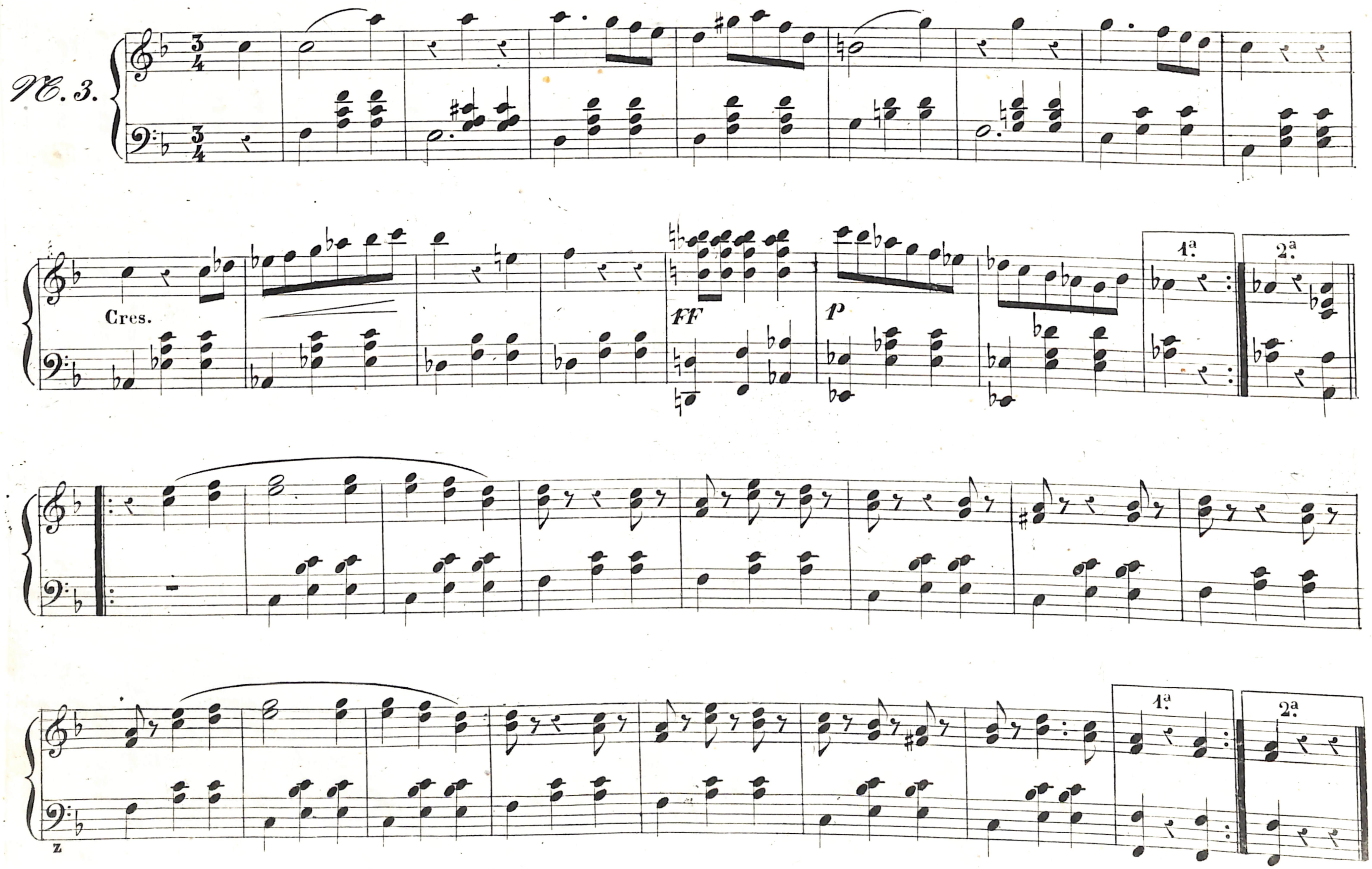
Nº. 3.
Cres.
FF
P
1ª
2ª
1ª
2ª

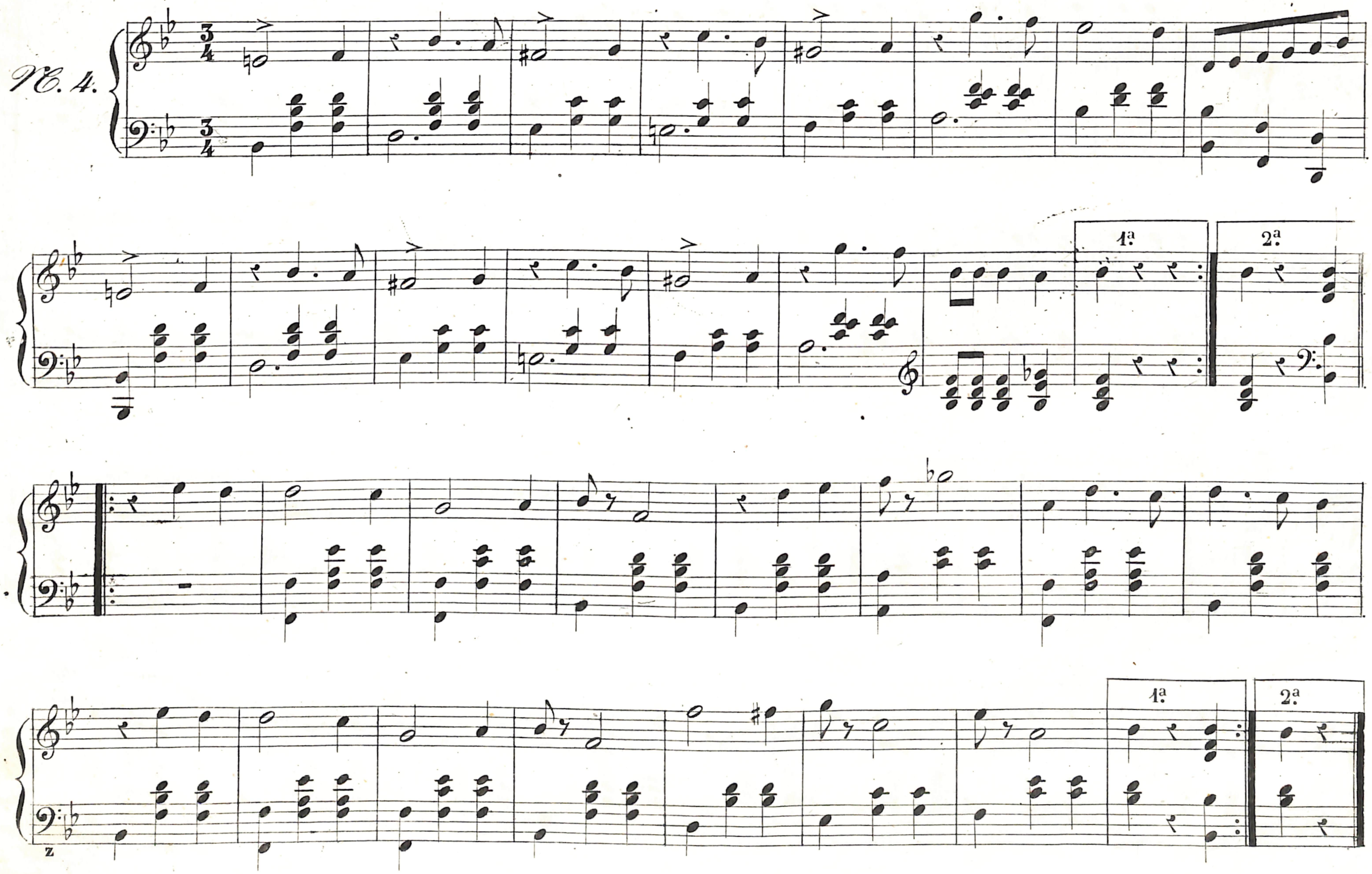

No. 4.
3/4
1a
2a

Nº. 5.

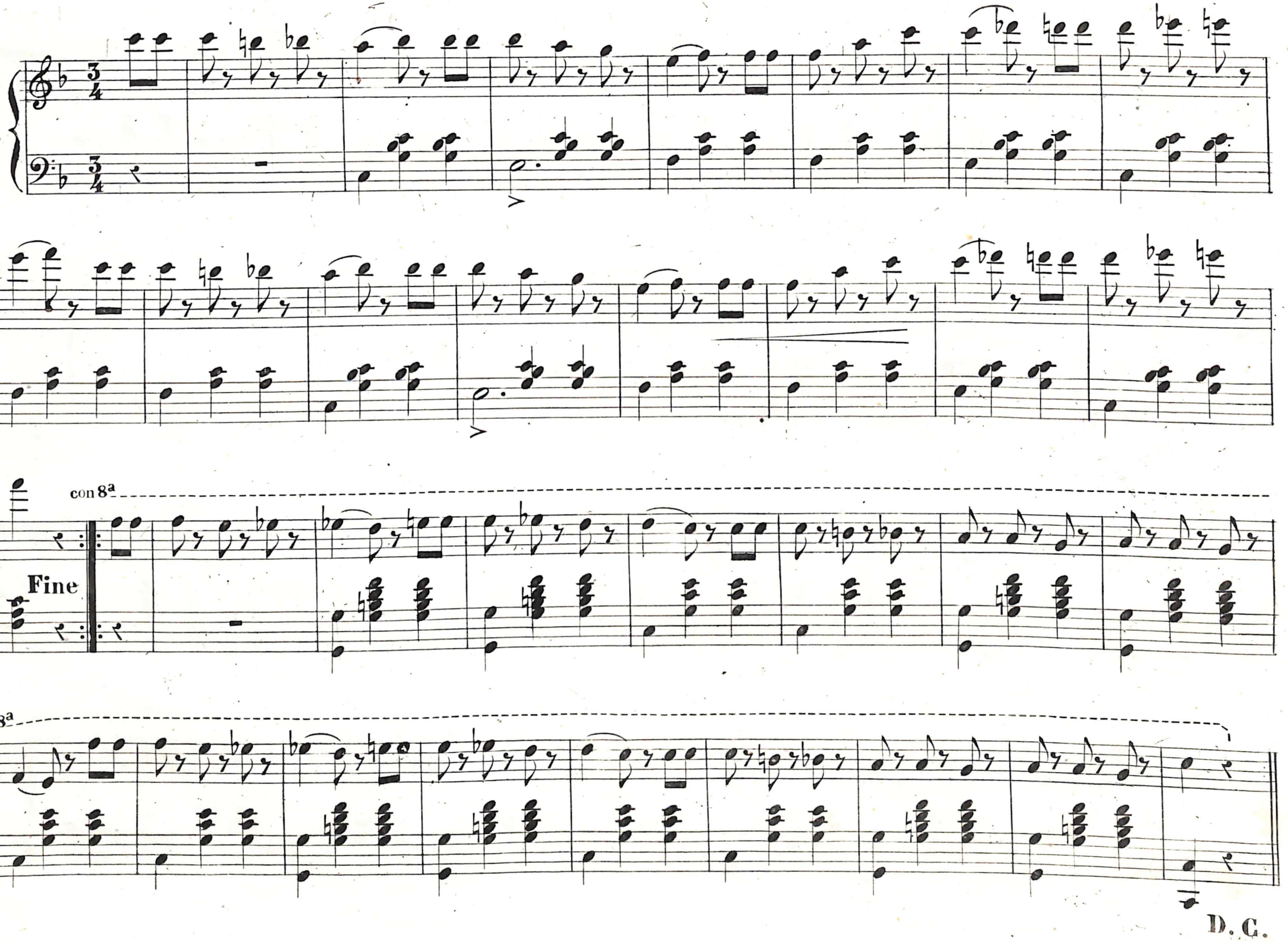

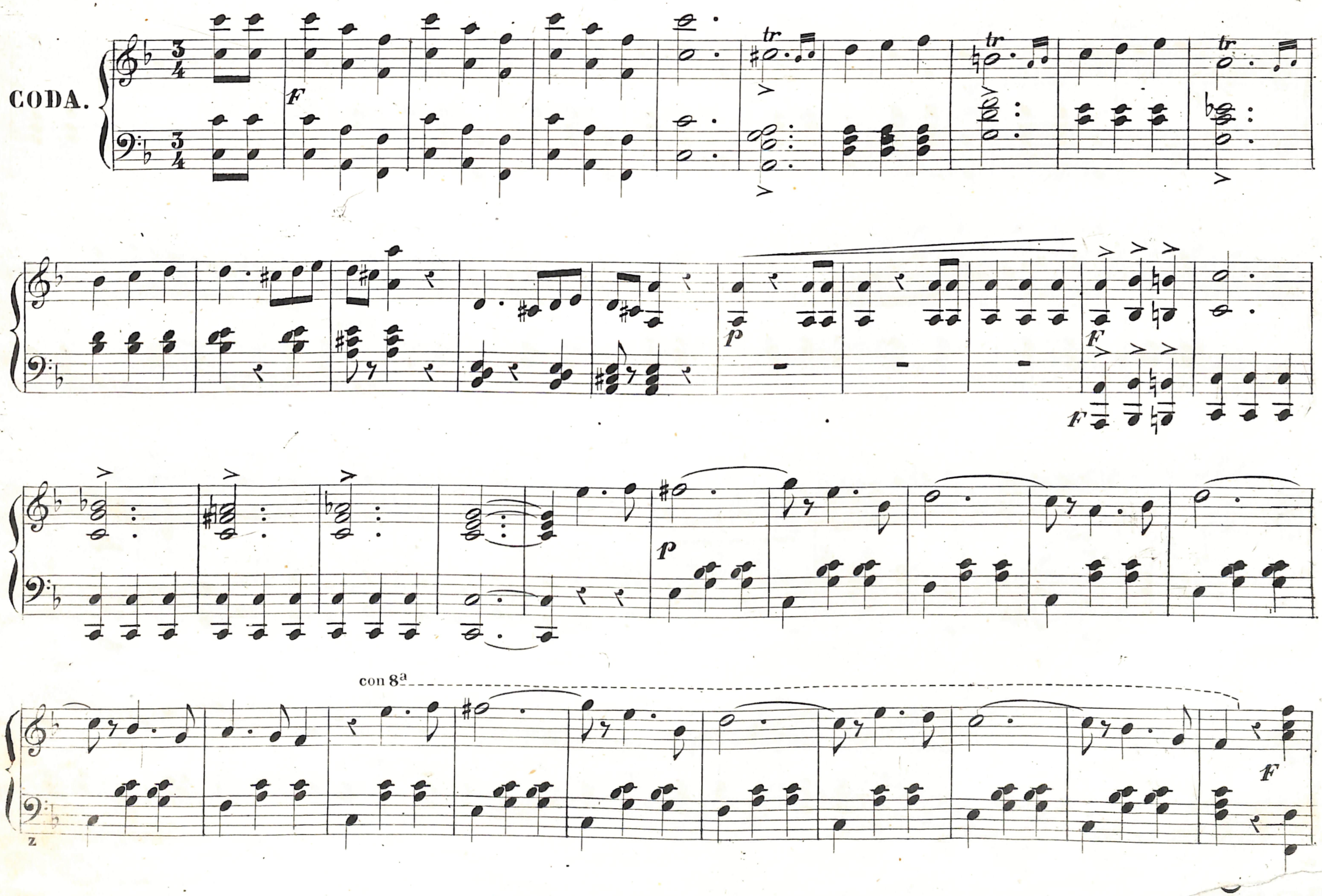
CODA.
tr
con 8a

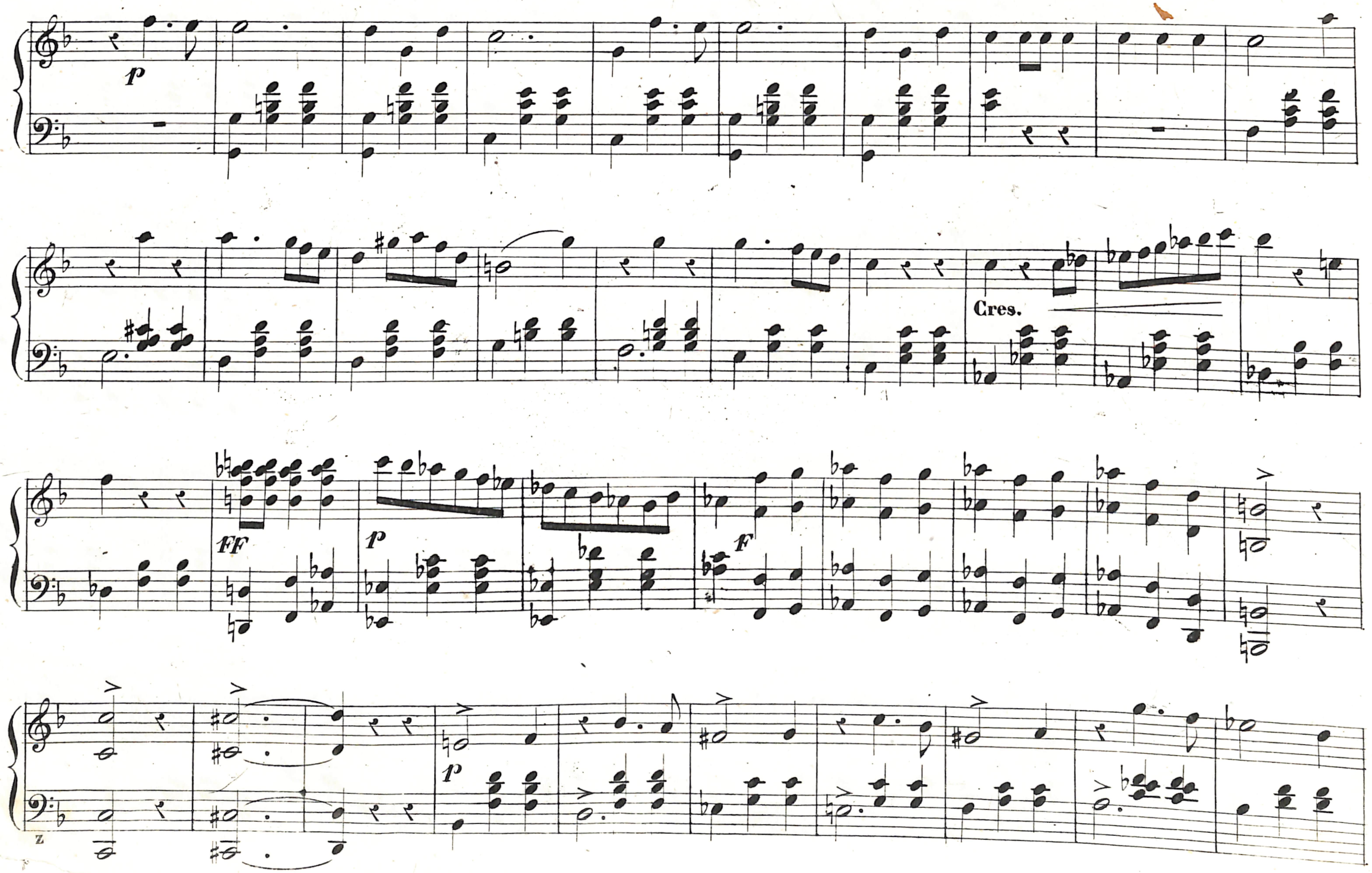
p
Cres.
FF
p
F
p

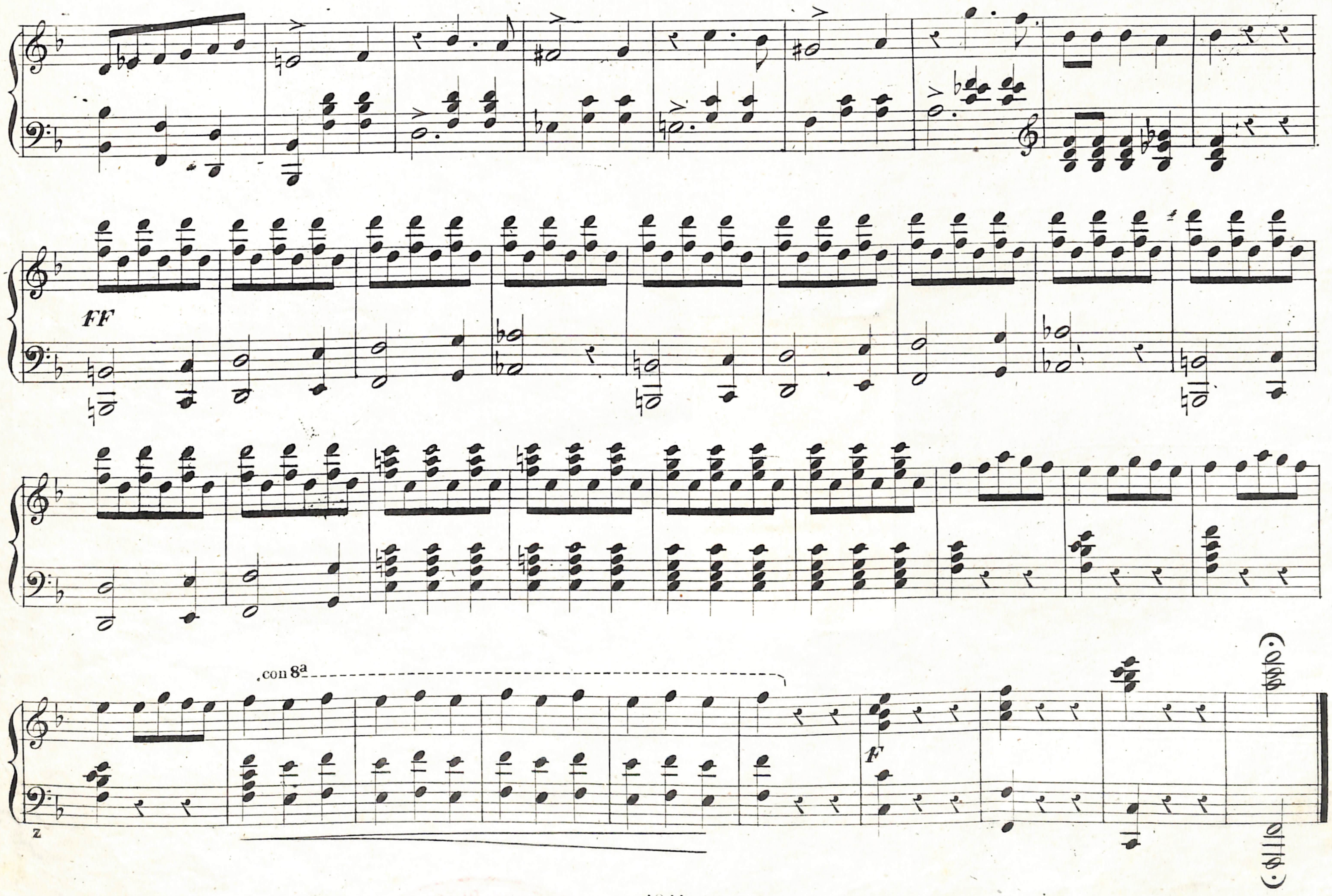
FF
con 8a
F
z

PROVINCIA DI TORINO
BIBLIOTECA
Legato Anselmi
S.M.-a
29

AMM. PROV. DI TORINO
№ 15665
BIBLIOTECA